

PLAN SHOWING THE EXISTING BUILDING TO BE REGULARISATION IN PLOT No:68A AND S.No:100/1A,2A1 & 3A2 OF ERNAVOOR VILLAGE, SAIDAPET TALUK, CHENGAI-M.G.R.-DIST. SITE LIES IN THE APPROVED LAY OUT T.P./D.T.P No:- 24/79

- 1 G GRILL GATE - 4'0" X 5'0" 122 X 152
- 2 D DOOR 3'3" X 7'0" 100 X 210
- 3 D1 DOOR 3'0" X 7'0" 90 X 210
- 4 D2 DOOR 2'6" X 6'6" 75 X 200
- 5 W WINDOW 4'0" X 4'0" 122 X 122
- 6 W1 WINDOW 3'6" X 4'0" 107 X 122
- 7 W2 WINDOW 3'0" X 4'0" 90 X 122
- 8 V VENTILATOR 2'0" X 2'0" 60 X 60

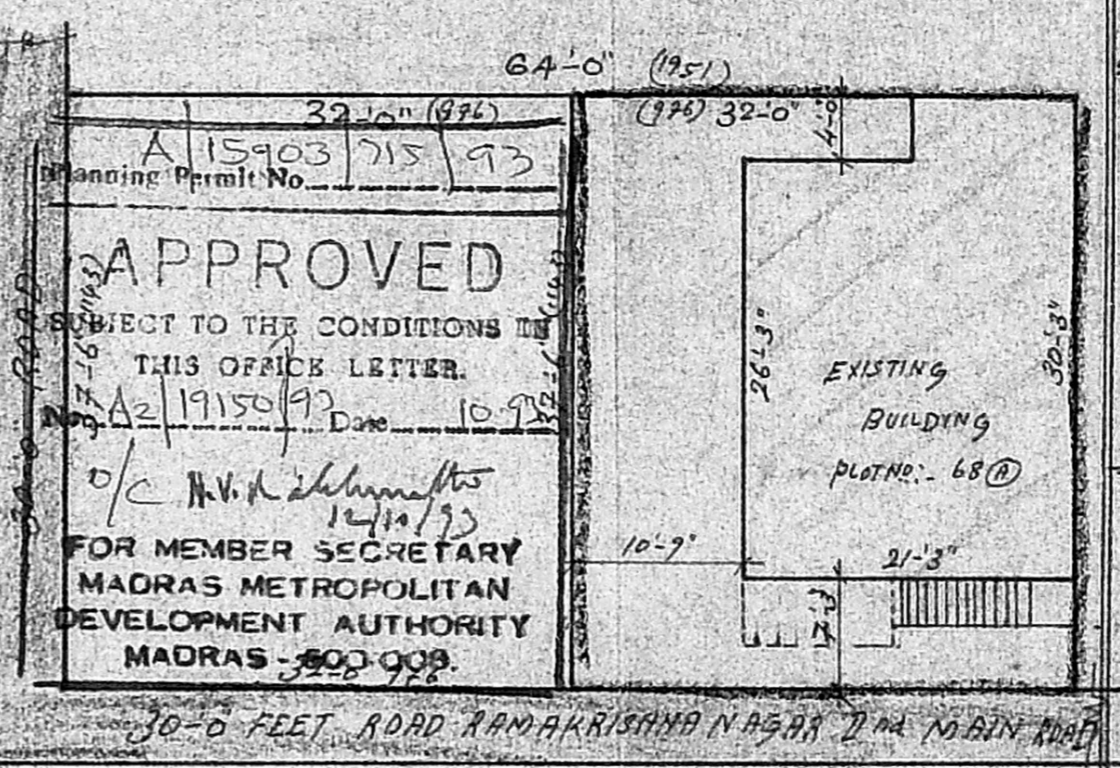
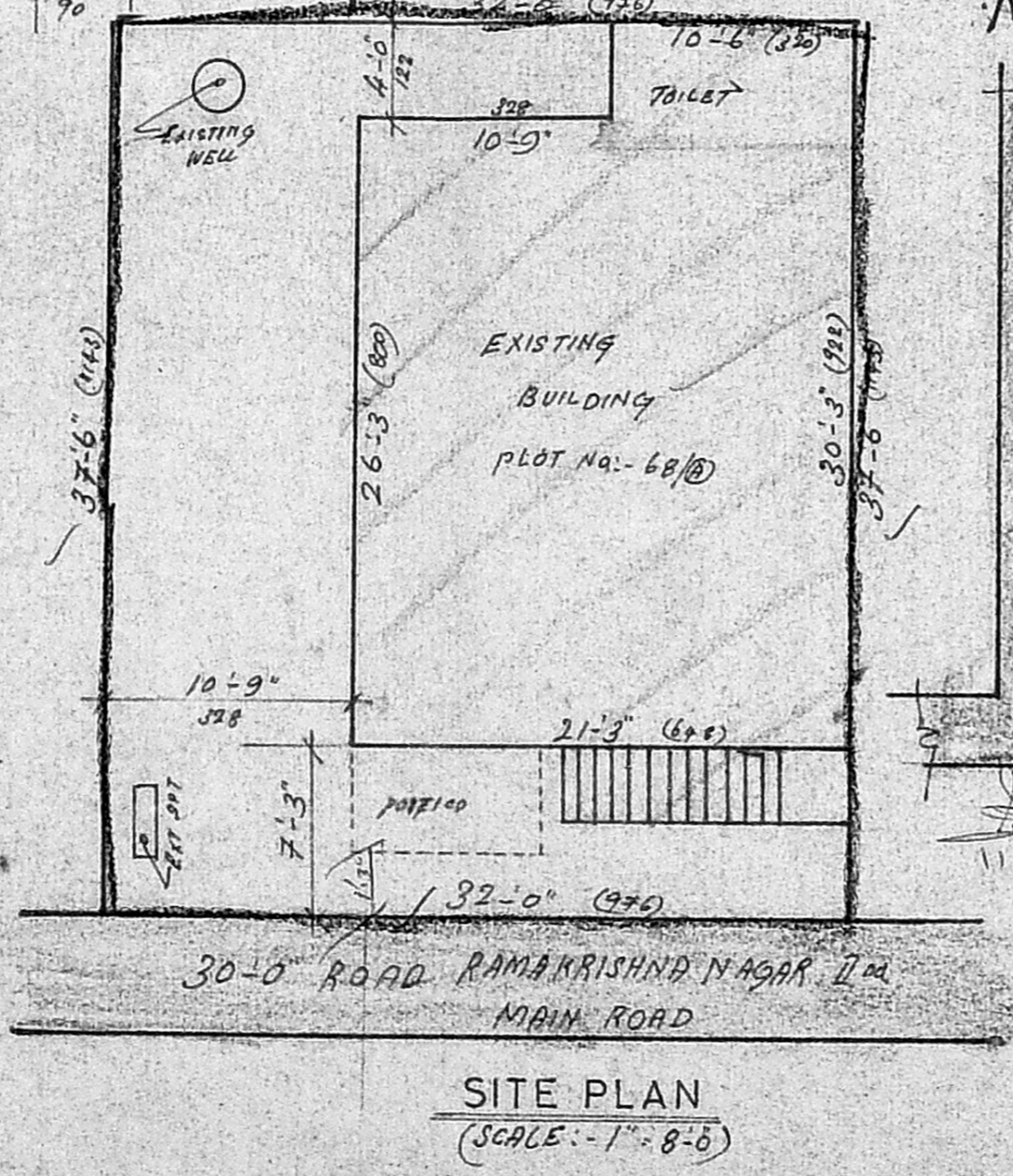
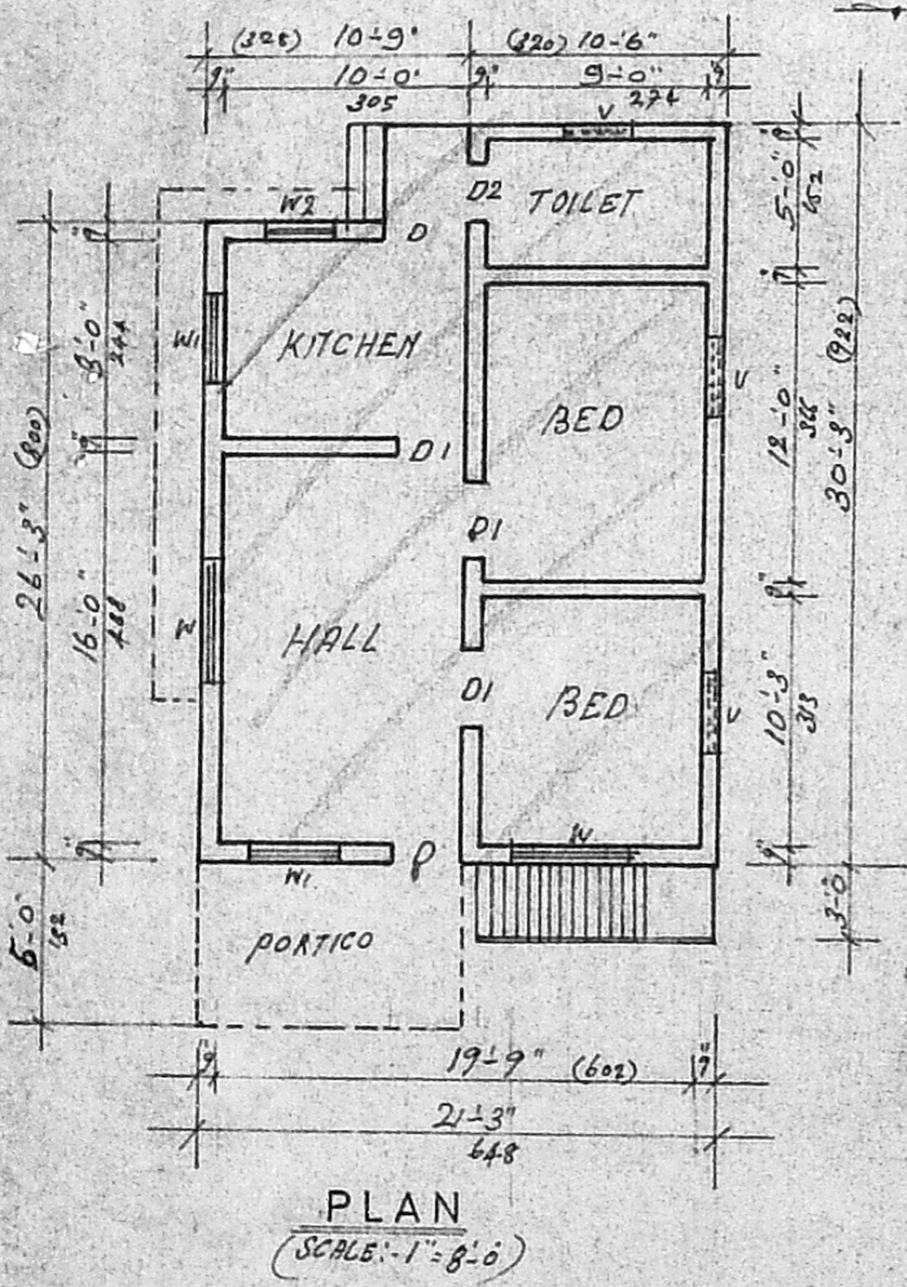
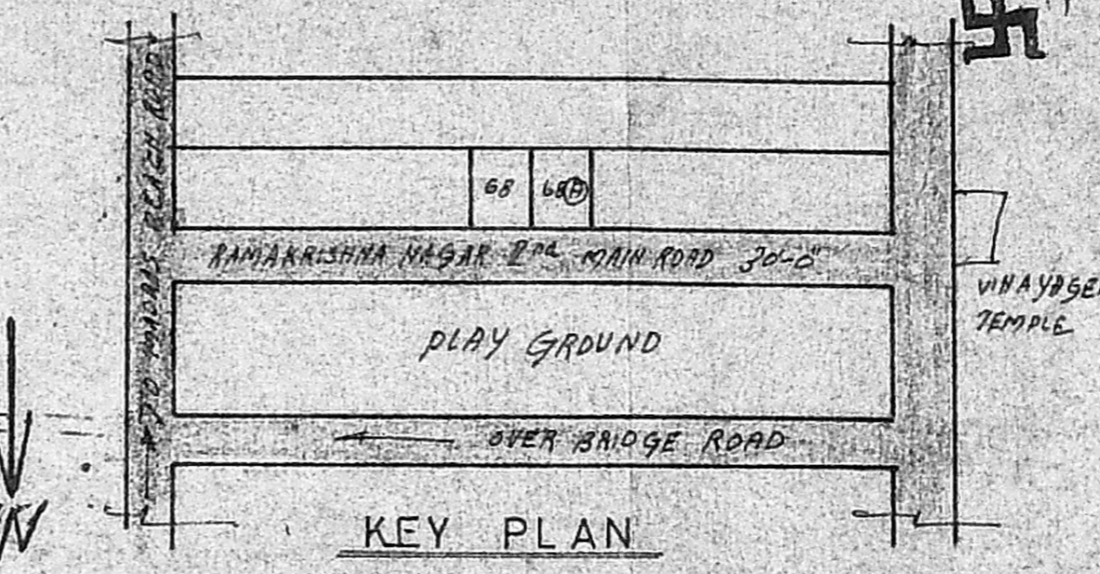
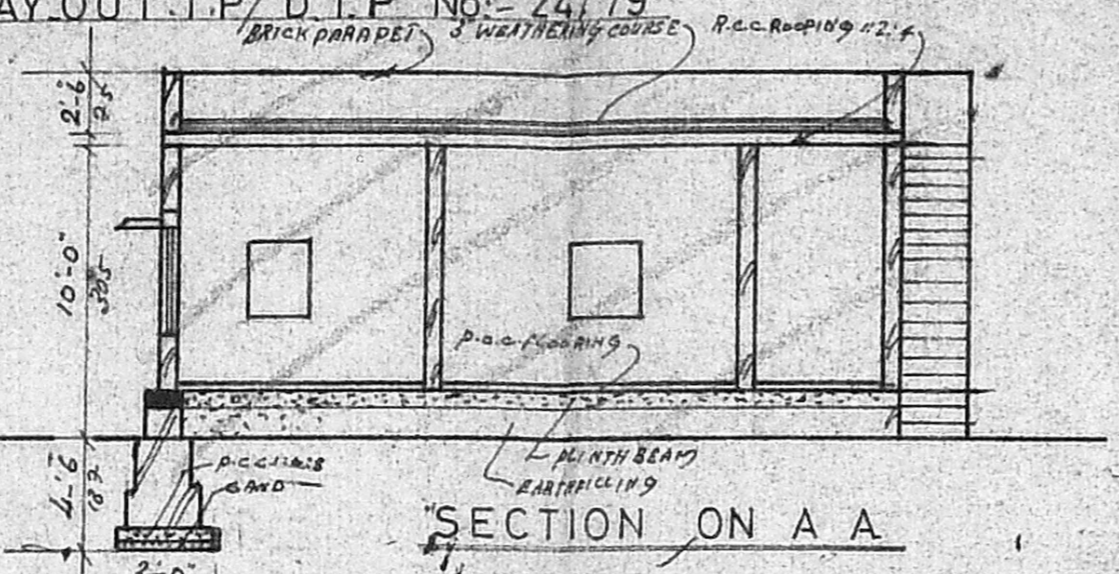
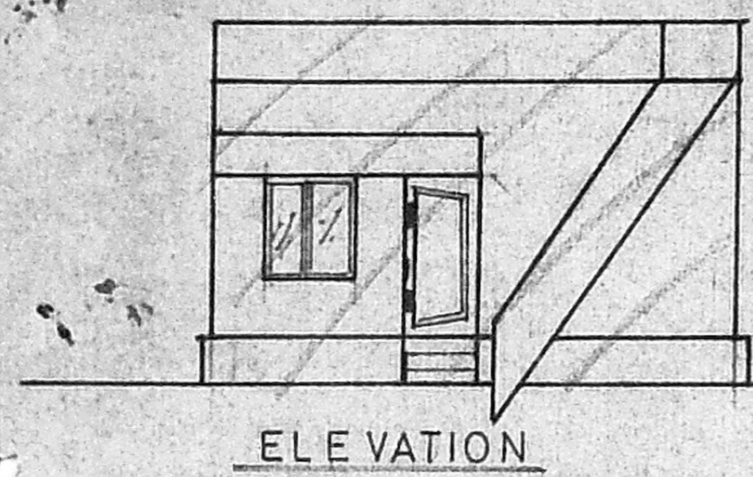

- 1 PLOT AREA - 1200 SQFT 111.5 M²
- 2 PLINTH AREA - 732 SQFT 68 M²
- 3 F.S.I. - 0.61
- 4 PLOT COVERAGE - 61%

Scrutiny plan
 11/10/93
 OWNER (M ARUL)

C. M. MATHAVAN
 LICENSED SURVEYOR
 THIRUVOTTIYUR MUNICIPALITY,
 NO. 93/A, T. H. ROAD,
 (Near Municipal Office)
 THIRUVOTTIYUR, MADRAS-10
 LICENSED SURVEYOR